

half marathon results

Table of half marathon results with columns for rank, name, and time. Includes names like MONEGHETTI S, CARROLL PAT, HARRISON JAMES, etc.

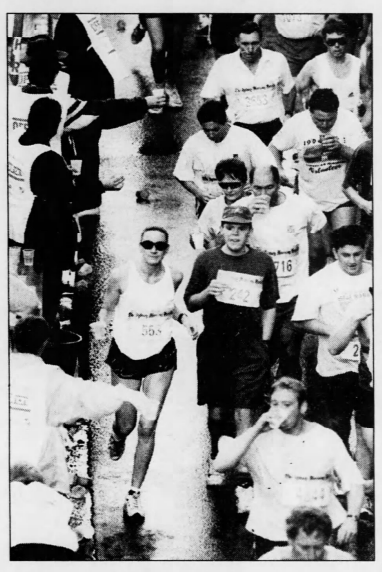

Runners competing in the half marathon.

SEIKO KINETIC advertisement featuring a watch image and text: 'POWERED BY THE MOVEMENT OF THE WEARER', 'The Sydney Morning Herald Competition Winners', 'The 20 winners in The Seiko Pick the Winner's Time competition are: Mr Moore - Lane Cove, NSW...'

PUMA advertisement featuring a runner image and text: 'the shape of the future', 'SEEKING IS BELIEVING', 'PUMA CELL IS A UNIQUE VISIBILE SPORTS SHOE', 'CUSHIONING, STABILITY AND WEAR', 'Cushioning, Stability and Durability. All in the one system.', 'RADIO ACTIVE 954 ANI', 'US Mens Journal 1997.', 'FOAMLESS WORLD FIRST MIDSOLE', 'PUMA CE'.

half marathon

1988 103.07	CASS NICK	1751 104.32	BARRON PETER	1904 106.07	DEGATE GEOFF	2057 107.52	DARLING ALAN	2210 109.37	CRAWFORD LYNN	2258 109.59	WOLLIN BILL	2307 110.24	DOHERTY PATRICK
1989 103.08	HANON MARK	1752 104.33	MORRIS RICHARD	1905 106.08	MAJOR ANDREW	2058 107.53	CATTANA JONATHAN	2211 109.38	JOSEPH KAROLYN	2259 109.60	FRANKLIN DAVID	2308 110.25	VINCENT STEWART
1990 103.09	NICKLIN SEAN	1753 104.34	GOLDRIK LISA	1906 106.09	ELLIS STEPHEN	2059 107.54	ROMILN BERT	2212 109.39	MAKAREWICH JAMES	2260 110.02	EDFORD ROBERT	2309 110.26	MCDONNELL JAMES
1991 103.10	PENNEY JOHN	1754 104.35	STEVENS STEPHEN	1907 106.10	ARENTZ PATRICK	2060 107.55	GREEN PETER	2213 109.40	CHRISTOFFERSEN A	2261 110.03	DODD MICHAEL	2310 110.27	BROOKES ALISON
1992 103.11	VERSHOUR SJAAK	1755 104.36	CHRISTIE MICHAEL	1908 106.11	ARENTZ PATRICK	2061 107.56	LANGDON PHILIP	2214 109.41	BUCHANAN GARY	2262 110.04	BOURNE JASON	2311 110.28	REPUBLICA JOHN
1993 103.12	WHEATLEY DAVID	1756 104.37	GREATHEAR C	1909 106.12	HEYHOE LOUISE	2062 107.57	LEGLEY PHILIP	2215 109.42	MCDONNELL CAROLINE	2263 110.05	KANE KATH	2312 110.29	MOONEY BERNJAMIN
1994 103.13	WORSFOLD JAMES	1757 104.38	MCCARTHER THOMAS	1910 106.13	JARVIS STEPHEN	2063 107.58	MAYER CHRISTOPHER	2216 109.43	SCURRUS GLENN	2264 110.06	STURGESSE ALAN	2313 110.30	CHERMAN GUY
1995 103.14	HEADON BILL	1758 104.39	MULLEN JIM	1911 106.14	PALMER RICHARD	2064 107.59	GREENFIELD PAUL	2217 109.44	ALCANTARA ALBERT	2265 110.07	BRENNER IAN	2314 110.31	MAHADY KAREN
1996 103.15	PODOPUS PETER	1759 104.40	BAILEY RICHARD	1912 106.15	MUNRO JOHN JEFF	2065 107.60	GREENFIELD PAUL	2218 109.45	SCHEFF CHRISTIAN	2266 110.08	HIGGINS ROBERT IAN	2315 110.32	GRETT JOANNE
1997 103.16	WORSFOLD JAMES	1760 104.41	WANG ROBERT	1913 106.16	WERTY LYNN	2066 107.61	KENNEDY SINEAD	2219 109.46	GATT ALISON	2267 110.09	STEFFENSEN WENDY	2316 110.33	KEDA KOU
1998 103.17	LOWE DAVID	1761 104.42	SANDERSON TODD	1914 106.17	MILLER HEYDON	2067 107.62	HOOG DAVID	2220 109.47	CRAMPTON JON	2268 110.10	MCKENZIE MALCOLM	2317 110.34	COLLINS GLYN
1999 103.18	BRINSMEL REGINA	1762 104.43	OWEN DAVID	1915 106.18	OSULLIVAN GARY	2068 107.63	LEIGH KEVIN	2221 109.48	LEWIS JONATHAN	2269 110.11	SMITH JAMES	2318 110.35	WILSON SELWYN
2000 103.19	SALVESTRI ROBERT	1763 104.44	DAWSON AMANDA	1916 106.19	PEPPIET NEIL	2069 107.64	SORER LACHLAN	2222 109.49	JOHNSON MARY	2270 110.12	SMITH BARRY JAMES	2319 110.36	LUCAS CHARLES
2001 103.20	WATTS JACQUELINE	1764 104.45	KERR JOHN	1917 106.20	WELLER DANNY	2070 107.65	LEAVEN GEOFFREY	2223 109.50	ALLEN NEAL	2271 110.13	SMITH BARRY JAMES	2320 110.37	WILSON SELWYN
2002 103.21	CASER FLOIA	1765 104.46	MEDLOCK PETER	1918 106.21	WELLER DANNY	2071 107.66	LEAVEN GEOFFREY	2224 109.51	APOLONI RYNDY	2272 110.14	SMITH BARRY JAMES	2321 110.38	WILSON SELWYN
2003 103.22	HADGRAFT JULIAN	1766 104.47	REITHMEIER OLIVER	1919 106.22	WELLER DANNY	2072 107.67	LEAVEN GEOFFREY	2225 109.52	APOLONI RYNDY	2273 110.15	SMITH BARRY JAMES	2322 110.39	WILSON SELWYN
2004 103.23	BOND STEVE	1767 104.48	ROBSON JOHN	1920 106.23	WELLER DANNY	2073 107.68	LEAVEN GEOFFREY	2226 109.53	APOLONI RYNDY	2274 110.16	SMITH BARRY JAMES	2323 110.40	WILSON SELWYN
2005 103.24	HANDEL PETER	1768 104.49	ZIMMON ROBERT	1921 106.24	WELLER DANNY	2074 107.69	LEAVEN GEOFFREY	2227 109.54	APOLONI RYNDY	2275 110.17	SMITH BARRY JAMES	2324 110.41	WILSON SELWYN
2006 103.25	ZAGAME JOHN	1769 104.50	FOALE DENNIS	1922 106.25	WELLER DANNY	2075 107.70	LEAVEN GEOFFREY	2228 109.55	APOLONI RYNDY	2276 110.18	SMITH BARRY JAMES	2325 110.42	WILSON SELWYN
2007 103.26	GOLLISON JERRY D	1770 104.51	LEAHY JOHN	1923 106.26	WELLER DANNY	2076 107.71	LEAVEN GEOFFREY	2229 109.56	APOLONI RYNDY	2277 110.19	SMITH BARRY JAMES	2326 110.43	WILSON SELWYN
2008 103.27	FOLKES MARK D	1771 104.52	DOLLIFF ANDREW	1924 106.27	WELLER DANNY	2077 107.72	LEAVEN GEOFFREY	2230 109.57	APOLONI RYNDY	2278 110.20	SMITH BARRY JAMES	2327 110.44	WILSON SELWYN
2009 103.28	BOND STEVE	1772 104.53	KEMBER PHILIP	1925 106.28	WELLER DANNY	2078 107.73	LEAVEN GEOFFREY	2231 109.58	APOLONI RYNDY	2279 110.21	SMITH BARRY JAMES	2328 110.45	WILSON SELWYN
2010 103.29	CRAIG BEDE	1773 104.54	FERRIS MICHAEL	1926 106.29	WELLER DANNY	2079 107.74	LEAVEN GEOFFREY	2232 109.59	APOLONI RYNDY	2280 110.22	SMITH BARRY JAMES	2329 110.46	WILSON SELWYN
2011 103.30	RANDAL GEOFF	1774 104.55	ROBSON JOHN	1927 106.30	WELLER DANNY	2080 107.75	LEAVEN GEOFFREY	2233 109.60	APOLONI RYNDY	2281 110.23	SMITH BARRY JAMES	2330 110.47	WILSON SELWYN
2012 103.31	GODDARD ANTHONY	1775 104.56	BEAUCHAMP ARNOLD	1928 106.31	WELLER DANNY	2081 107.76	LEAVEN GEOFFREY	2234 109.61	APOLONI RYNDY	2282 110.24	SMITH BARRY JAMES	2331 110.48	WILSON SELWYN
2013 103.32	HEALEY JUSTIN	1776 104.57	BEAUCHAMP ARNOLD	1929 106.32	WELLER DANNY	2082 107.77	LEAVEN GEOFFREY	2235 109.62	APOLONI RYNDY	2283 110.25	SMITH BARRY JAMES	2332 110.49	WILSON SELWYN
2014 103.33	PHILAN JILL	1777 104.58	DANIEL PETER	1930 106.33	WELLER DANNY	2083 107.78	LEAVEN GEOFFREY	2236 109.63	APOLONI RYNDY	2284 110.26	SMITH BARRY JAMES	2333 110.50	WILSON SELWYN
2015 103.34	SULLY ROBERT JAMES	1778 104.59	GRUNFELD JAMES	1931 106.34	WELLER DANNY	2084 107.79	LEAVEN GEOFFREY	2237 109.64	APOLONI RYNDY	2285 110.27	SMITH BARRY JAMES	2334 110.51	WILSON SELWYN
2016 103.35	CROSBY MARK	1779 104.60	NEWMAN MICHAEL	1932 106.35	WELLER DANNY	2085 107.80	LEAVEN GEOFFREY	2238 109.65	APOLONI RYNDY	2286 110.28	SMITH BARRY JAMES	2335 110.52	WILSON SELWYN
2017 103.36	LEMMING HELEN	1780 104.61	FAWLEY JANE	1933 106.36	WELLER DANNY	2086 107.81	LEAVEN GEOFFREY	2239 109.66	APOLONI RYNDY	2287 110.29	SMITH BARRY JAMES	2336 110.53	WILSON SELWYN
2018 103.37	DUCKWORTH MARK	1781 104.62	FLYNN GAVIN	1934 106.37	WELLER DANNY	2087 107.82	LEAVEN GEOFFREY	2240 109.67	APOLONI RYNDY	2288 110.30	SMITH BARRY JAMES	2337 110.54	WILSON SELWYN
2019 103.38	KOSTER RACHELLE	1782 104.63	WALCHER MICHAEL	1935 106.38	WELLER DANNY	2088 107.83	LEAVEN GEOFFREY	2241 109.68	APOLONI RYNDY	2289 110.31	SMITH BARRY JAMES	2338 110.55	WILSON SELWYN
2020 103.39	GILBERT JOHN	1783 104.64	WALCHER MICHAEL	1936 106.39	WELLER DANNY	2089 107.84	LEAVEN GEOFFREY	2242 109.69	APOLONI RYNDY	2290 110.32	SMITH BARRY JAMES	2339 110.56	WILSON SELWYN
2021 103.40	PROCCIOS JOHN	1784 104.65	WALCHER MICHAEL	1937 106.40	WELLER DANNY	2090 107.85	LEAVEN GEOFFREY	2243 109.70	APOLONI RYNDY	2291 110.33	SMITH BARRY JAMES	2340 110.57	WILSON SELWYN
2022 103.41	HEMSEN NICOLE	1785 104.66	WALCHER MICHAEL	1938 106.41	WELLER DANNY	2091 107.86	LEAVEN GEOFFREY	2244 109.71	APOLONI RYNDY	2292 110.34	SMITH BARRY JAMES	2341 110.58	WILSON SELWYN
2023 103.42	TATTERSALL RICHARD	1786 104.67	WALCHER MICHAEL	1939 106.42	WELLER DANNY	2092 107.87	LEAVEN GEOFFREY	2245 109.72	APOLONI RYNDY	2293 110.35	SMITH BARRY JAMES	2342 110.59	WILSON SELWYN
2024 103.43	ALBISTON ANTHONY	1787 104.68	WALCHER MICHAEL	1940 106.43	WELLER DANNY	2093 107.88	LEAVEN GEOFFREY	2246 109.73	APOLONI RYNDY	2294 110.36	SMITH BARRY JAMES	2343 110.60	WILSON SELWYN
2025 103.44	WATTS JACQUELINE	1788 104.69	WALCHER MICHAEL	1941 106.44	WELLER DANNY	2094 107.89	LEAVEN GEOFFREY	2247 109.74	APOLONI RYNDY	2295 110.37	SMITH BARRY JAMES	2344 110.61	WILSON SELWYN
2026 103.45	WATTS JACQUELINE	1789 104.70	WALCHER MICHAEL	1942 106.45	WELLER DANNY	2095 107.90	LEAVEN GEOFFREY	2248 109.75	APOLONI RYNDY	2296 110.38	SMITH BARRY JAMES	2345 110.62	WILSON SELWYN
2027 103.46	WATTS JACQUELINE	1790 104.71	WALCHER MICHAEL	1943 106.46	WELLER DANNY	2096 107.91	LEAVEN GEOFFREY	2249 109.76	APOLONI RYNDY	2297 110.39	SMITH BARRY JAMES	2346 110.63	WILSON SELWYN
2028 103.47	WATTS JACQUELINE	1791 104.72	WALCHER MICHAEL	1944 106.47	WELLER DANNY	2097 107.92	LEAVEN GEOFFREY	2250 109.77	APOLONI RYNDY	2298 110.40	SMITH BARRY JAMES	2347 110.64	WILSON SELWYN
2029 103.48	WATTS JACQUELINE	1792 104.73	WALCHER MICHAEL	1945 106.48	WELLER DANNY	2098 107.93	LEAVEN GEOFFREY	2251 109.78	APOLONI RYNDY	2299 110.41	SMITH BARRY JAMES	2348 110.65	WILSON SELWYN
2030 103.49	WATTS JACQUELINE	1793 104.74	WALCHER MICHAEL	1946 106.49	WELLER DANNY	2099 107.94	LEAVEN GEOFFREY	2252 109.79	APOLONI RYNDY	2300 110.42	SMITH BARRY JAMES	2349 110.66	WILSON SELWYN
2031 103.50	WATTS JACQUELINE	1794 104.75	WALCHER MICHAEL	1947 106.50	WELLER DANNY	2100 107.95	LEAVEN GEOFFREY	2253 109.80	APOLONI RYNDY	2301 110.43	SMITH BARRY JAMES	2350 110.67	WILSON SELWYN
2032 103.51	WATTS JACQUELINE	1795 104.76	WALCHER MICHAEL	1948 106.51	WELLER DANNY	2101 107.96	LEAVEN GEOFFREY	2254 109.81	APOLONI RYNDY	2302 110.44	SMITH BARRY JAMES	2351 110.68	WILSON SELWYN
2033 103.52	WATTS JACQUELINE	1796 104.77	WALCHER MICHAEL	1949 106.52	WELLER DANNY	2102 107.97	LEAVEN GEOFFREY	2255 109.82	APOLONI RYNDY	2303 110.45	SMITH BARRY JAMES	2352 110.69	WILSON SELWYN
2034 103.53	WATTS JACQUELINE	1797 104.78	WALCHER MICHAEL	1950 106.53	WELLER DANNY	2103 107.98	LEAVEN GEOFFREY	2256 109.83	APOLONI RYNDY	2304 110.46	SMITH BARRY JAMES	2353 110.70	WILSON SELWYN
2035 103.54	WATTS JACQUELINE	1798 104.79	WALCHER MICHAEL	1951 106.54	WELLER DANNY	2104 107.99	LEAVEN GEOFFREY	2257 109.84	APOLONI RYNDY	2305 110.47	SMITH BARRY JAMES	2354 110.71	WILSON SELWYN
2036 103.55	WATTS JACQUELINE	1799 104.80	WALCHER MICHAEL	1952 106.55	WELLER DANNY	2105 108.00	LEAVEN GEOFFREY	2258 109.85	APOLONI RYNDY	2306 110.48	SMITH BARRY JAMES	2355 110.72	WILSON SELWYN
2037 103.56	WATTS JACQUELINE	1800 104.81	WALCHER MICHAEL	1953 106.56	WELLER DANNY	2106 108.01	LEAVEN GEOFFREY	2259 109.86	APOLONI RYNDY	2307 110.49	SMITH BARRY JAMES	2356 110.73	WILSON SELWYN
2038 103.57	WATTS JACQUELINE	1801 104.82	WALCHER MICHAEL	1954 106.57	WELLER DANNY	2107 108.02	LEAVEN GEOFFREY	2260 109.87	APOLONI RYNDY	2308 110.50	SMITH BARRY JAMES	2357 110.74	WILSON SELWYN
2039 103.58	WATTS JACQUELINE	1802 104.83	WALCHER MICHAEL	1955 106.58	WELLER DANNY	2108 108.03	LEAVEN GEOFFREY	2261 109.88	APOLONI RYNDY	2309 110.51	SMITH BARRY JAMES	2358 110.75	WILSON SELWYN
2040 103.59	WATTS JACQUELINE	1803 104.84	WALCHER MICHAEL	1956 106.59	WELLER DANNY	2109 108.04	LEAVEN GEOFFREY	2262 109.89	APOLONI RYNDY	2310 110.52	SMITH BARRY JAMES	2359 110.76	WILSON SELWYN
2041 103.60	WATTS JACQUELINE	1804 104.85	WALCHER MICHAEL	1957 106.60	WELLER DANNY	2110 108.05	LEAVEN GEOFFREY	2263 109.90	APOLONI RYNDY	2311 110.53	SMITH BARRY JAMES	2360 110.77	WILSON SELWYN
2042 103.61	WATTS JACQUELINE	1805 104.86	WALCHER MICHAEL	1958 106.61	WELLER DANNY	2111 108.06	LEAVEN GEOFFREY	2264 109.91	APOLONI RYNDY	2312 110.54	SMITH BARRY JAMES	2361 110.78	WILSON SELWYN
2043 103.62	WATTS JACQUELINE	1806 104.87	WALCHER MICHAEL	1959 106.62	WELLER DANNY	2112 108.07	LEAVEN GEOFFREY	2265 109.92	APOLONI RYNDY	2313 110.55	SMITH BARRY JAMES	2362 110.79	WILSON SELWYN
2044 103.63	WATTS JACQUELINE	1807 104.88	WALCHER MICHAEL	1960 106.63	WELLER DANNY	2113 108.08	LEAVEN GEOFFREY	2266 109.93	APOLONI RYNDY	2314 110.56	SMITH BARRY JAMES	2363 110.80	WILSON SELWYN
2045 103.64	WATTS JACQUELINE	1808 104.89	WALCHER MICHAEL	1961 106.64	WELLER DANNY	2114 108.09	LEAVEN GEOFFREY	2267 109.94	APOLONI RYNDY	2315 110.57	SMITH BARRY JAMES	2364 110.81	WILSON SELWYN
2046 103.65	WATTS JACQUELINE	1809 104.90	WALCHER MICHAEL	1962 106.65	WELLER DANNY	2115 108.10	LEAVEN GEOFFREY	2268 109.95	APOLONI RYNDY	2316 110.58	SMITH BARRY JAMES	2365 110.82	WILSON SELWYN
2047 103.66	WATTS JACQUELINE	1810 104.91	WALCHER MICHAEL	1963 106.66	WELLER DANNY	2116 108.11	LEAVEN GEOFFREY	2269 109.96	APOLONI RYNDY	2317 110.59	SMITH BARRY JAMES	2366 110.83	WILSON SELWYN
2048 103.67	WATTS JACQUELINE	1811 104.92	WALCHER MICHAEL	1964 106.67	WELLER DANNY	2117 108.12	LEAVEN GEOFFREY	2270 109.97	APOLONI RYNDY	2318 110.60	SMITH BARRY JAMES	2367 110.84	WILSON SELWYN
2049 103.68	WATTS JACQUELINE	1812 104.93	WALCHER MICHAEL	1965 106.68	WELLER DANNY	2118 108.13	LEAVEN GEOFFREY	2271 109.98	APOLONI RYNDY	2319 110.61	SMITH BARRY JAMES	2368 110.85	WILSON SELWYN
2050 103.69	WATTS JACQUELINE	1813 104.94	WALCHER MICHAEL	1966 106.69	WELLER DANNY	2119 108.14	LEAVEN GEOFFREY	2272 109.99	APOLONI RYNDY	2320 110.62	SMITH BARRY JAMES	2369 110.86	WILSON SELWYN
2051 103.70													